

# Join Our Network of Care



We take as much care of our referrers as we do of our patients.

We are committed to providing our valued partners with access to state-of-the-art technology and reporting workflows that allow you to focus your attention where it is needed the most: your patients.

You will gain seamless, anytime-anywhere access to your patient's images and reports with the IntelConnect Enhanced Clinical Portal.

We have put together this quick reference card to help you discover the benefits of joining IntelConnect and learn how to quickly set up access.

## IntelConnect® Quick Reference

The most valuable resource you have is time. Here's how IntelConnect allows you to provide the best possible care for your patients.

### Launch IntelConnect:

- From your home or your practice, open a web browser and navigate to:

- Enter your user name and password, and press "Enter"

**TIP:** To reset your password, click "Forgot Password" and follow the prompts

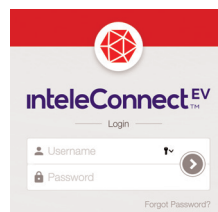

### Update your Personal Information and Notification Preferences:

- Click "Profile" 
- Update your information, such as email address, phone number or password
- Click **Notifications** and enable or disable the notifications you want to receive, and click Save

### Find Your Patients:

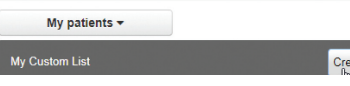
- Click "Patients" to view your default Patients list 
- Click the current worklist filter and then click "Create New List" to create your own custom Patient List 

## IntelConnect at a Glance

- Web-enabled clinical workflow solution image and report viewer
- Diagnostic-grade images
- Anytime-anywhere access to images and reports
- One-click access to prior exams and complete patient history
- Embedded instant messaging for direct communication with our imaging specialists
- Break-glass functionality for immediate access to patient files
- Accessible on Windows, Mac, and mobile
- Highly secure, encrypted communications

- Define the new list parameters such as the date range, exam status, and modality
- Enable **Show in worklist toolbar** to have quick access to your new custom Patient List
- Give the list a name and click "Save" and "Apply"

### Search for a Specific Patient:

- Enter your search criteria, for example, first name, last name, or patient ID

**TIP:** To filter by DOB, click the down arrow and enter the patient's date of birth

Filter by x

Date of birth

- Click the patient exam from the list of results in any column other than the Patient column to open the exam. (Clicking in the Patient column opens the patient details page)

### View Your Notifications:

- Click **My notifications** to view your default Notifications list
- Select the types of notifications you want to view from the Show Notifications drop-down

**My notifications**

Show

No notifications

- All notifications
- My notifications
- Critical notifications
- Pending critical notifications

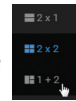

### To Change the Series Layout:

- Click 
- Select the layout you want to use



### To Scroll Through Multiple Images (CTs & MRIs):

Do one of the following:

- Use the mouse scroll wheel while the cursor is over the image
- Select  from the tool bar, and drag in the image window
- Drag  one the right of the image up and down
- Use your keyboard arrows

### To Review the Exam Results:

- Open the patient's exam
- Click any thumbnail to launch the EV zero-footprint viewer
- Drag an image from the thumbnail bar to the viewing area
- Select any tool from the toolbar to manipulate the image. For example, you can add linear measurements, pan, zoom and window level

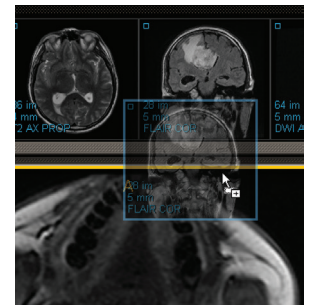
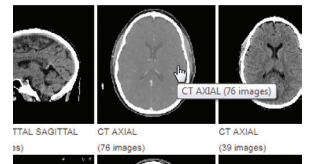

### To View Prior Exams:

- To the left of the Thumbnail Strip, pin all the exams you want to review

BARNETT, Nathan Travis (73)		
	Date	M
<input checked="" type="checkbox"/>	★ Oct 17, 2006	M
<input checked="" type="checkbox"/>	Jun 19, 2006	M
<input type="checkbox"/>	Apr 04, 2006	C

### To On-refer a patient:

- Open the patient's exam
- Click "Grand Access" **Grant Access...**
- Enter a partial name
- Select the referrer to whom you want to grant access and click "Grant Access"

### Export Patient's Reports to PDF:

- Open the patient's exam
- Click **View PDF...**
- Click  and select the download location

### To Break Glass for Immediate Access To a Patient:

- Click  to the right of the Search Panel
- Accept the Confidentiality Agreement
- Enter the search criteria and click "Check Patient"
- If a matching study was found, click Access Patient Studies

Provide the full patient ID

Or

Provide the full patient name and the date of birth

Last name, first name   and the date of birth

YYYYMMDD